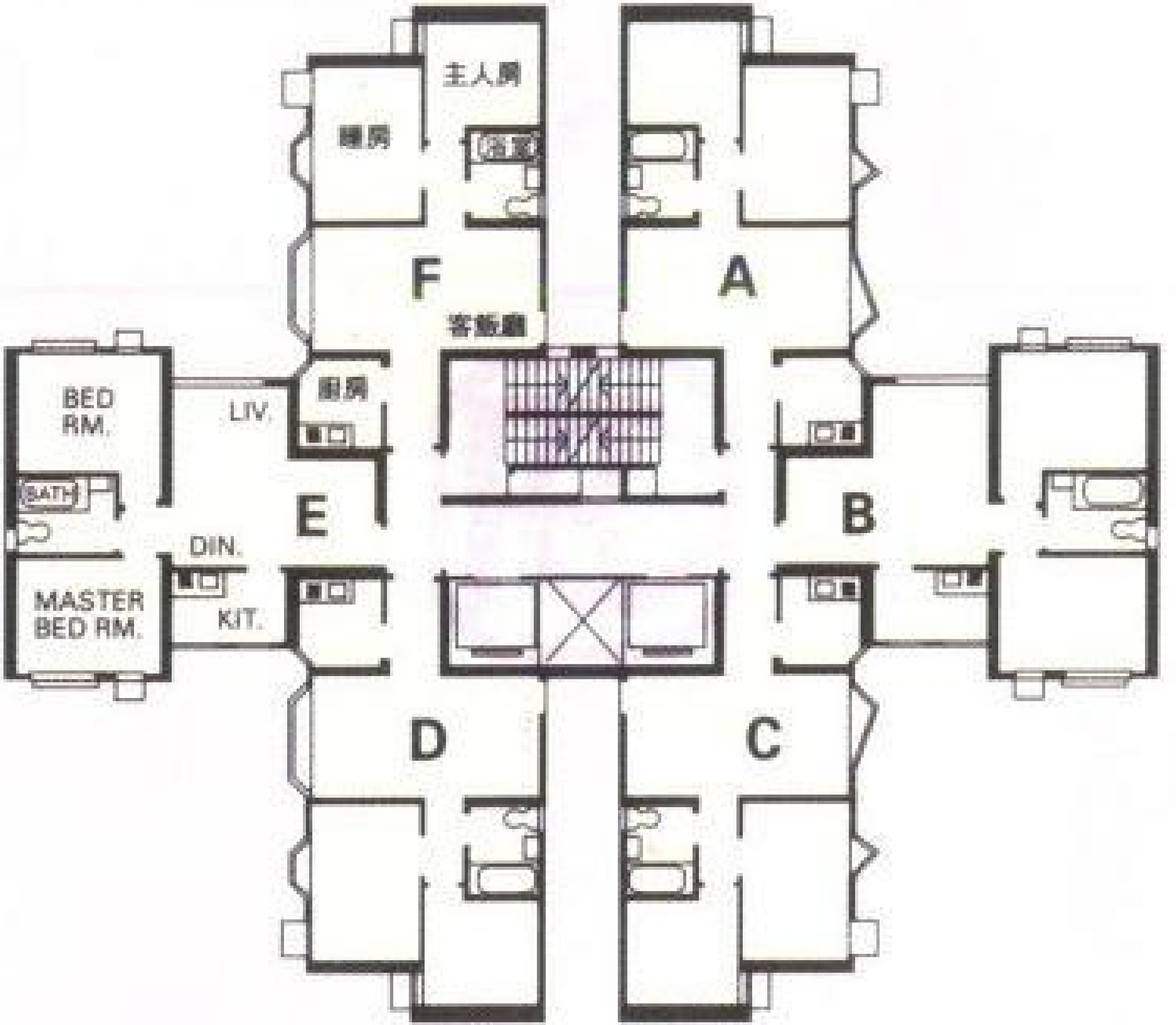

金栢閣